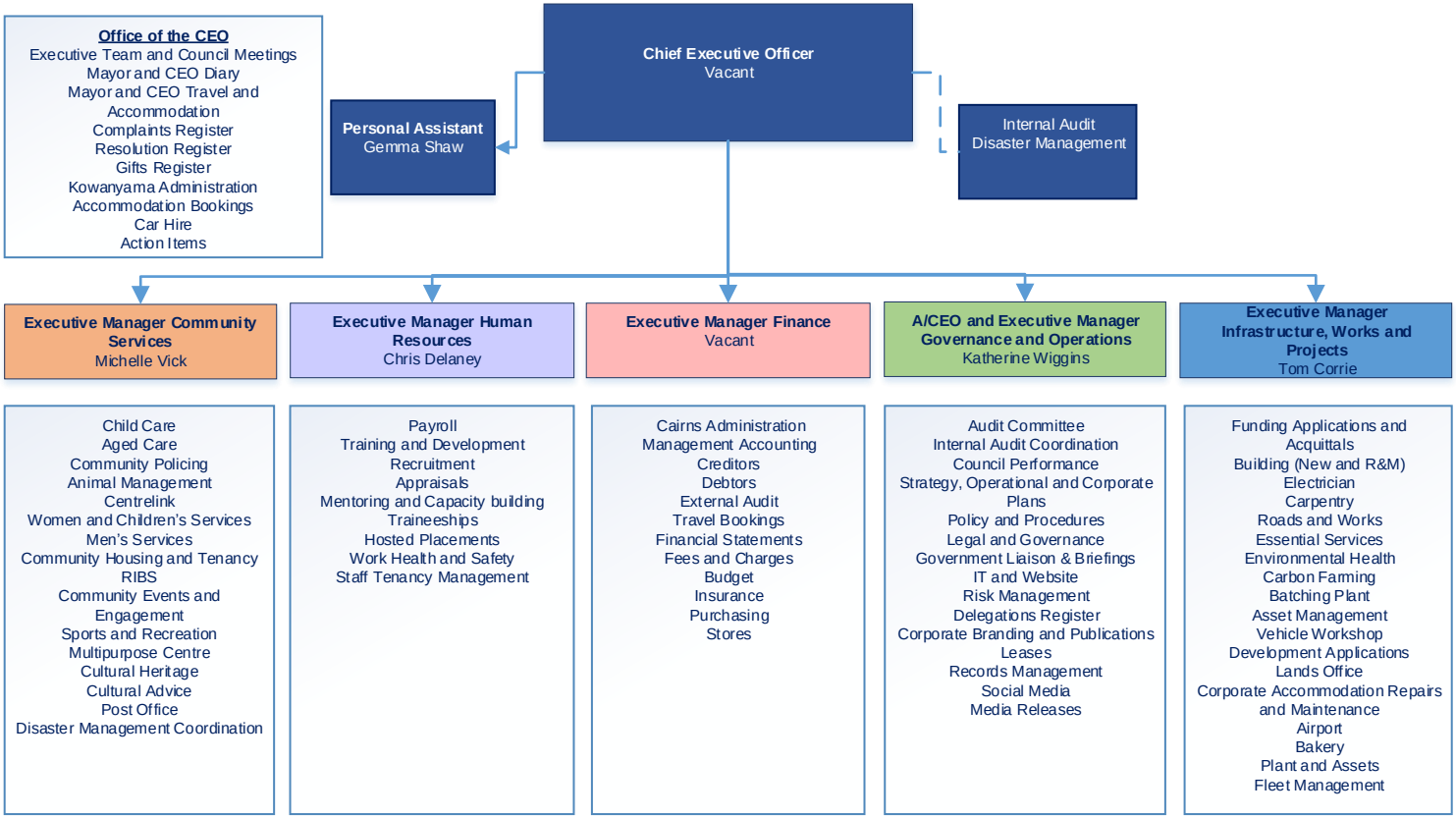
Office of the CEO
Executive Team and Council Meetings
Mayor and CEO Diary
Mayor and CEO Travel and Accommodation
Complaints Register
Resolution Register
Gifts Register
Kowanyama Administration
Accommodation Bookings
Car Hire
Action Items
Chief Executive Officer
Vacant
Personal Assistant
Gemma Shaw
Internal Audit
Disaster Management
Executive Manager Community Services
Michelle Vick
Executive Manager Human Resources
Chris Delaney
Executive Manager Finance
Vacant
A/CEO and Executive Manager Governance and Operations
Katherine Wiggins
Executive Manager Infrastructure, Works and Projects
Tom Corrie
Child Care
Aged Care
Community Policing
Animal Management
Centrelink
Women and Children's Services
Men's Services
Community Housing and Tenancy
RIBS
Community Events and Engagement
Sports and Recreation
Multipurpose Centre
Cultural Heritage
Cultural Advice
Post Office
Disaster Management Coordination
Payroll
Training and Development
Recruitment
Appraisals
Mentoring and Capacity building
Traineeships
Hosted Placements
Work Health and Safety
Staff Tenancy Management
Cairns Administration
Management Accounting
Creditors
Debtors
External Audit
Travel Bookings
Financial Statements
Fees and Charges
Budget
Insurance
Purchasing
Stores
Audit Committee
Internal Audit Coordination
Council Performance
Strategy, Operational and Corporate Plans
Policy and Procedures
Legal and Governance
Government Liaison & Briefings
IT and Website
Risk Management
Delegations Register
Corporate Branding and Publications
Leases
Records Management
Social Media
Media Releases
Funding Applications and Acquittals
Building (New and R&M)
Electrician
Carpentry
Roads and Works
Essential Services
Environmental Health
Carbon Farming
Batching Plant
Asset Management
Vehicle Workshop
Development Applications
Lands Office
Corporate Accommodation Repairs and Maintenance
Airport
Bakery
Plant and Assets
Fleet Management